Organigramm

Gültig ab: 01. Januar 2024
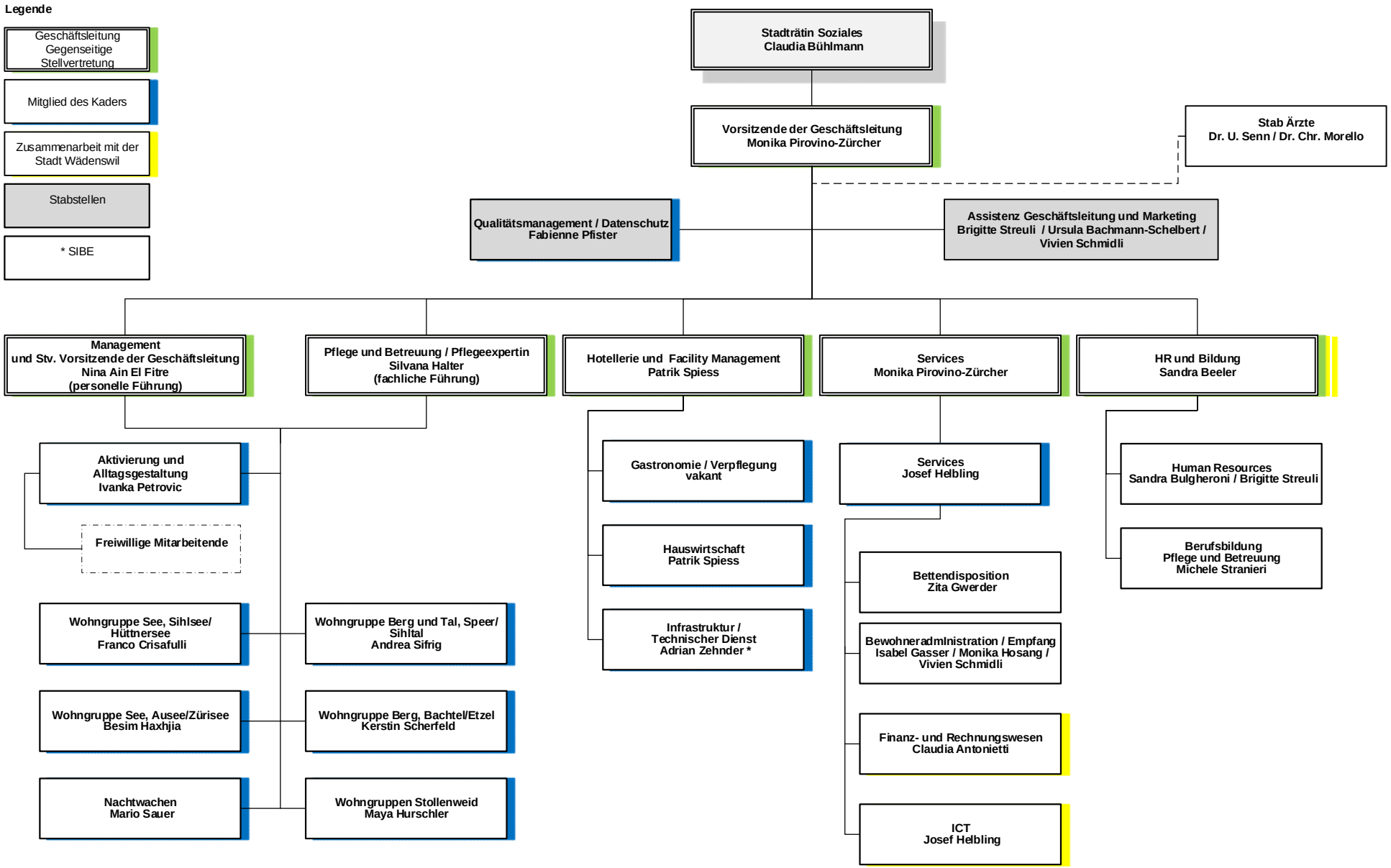
stadt wädenswil
Frohmatt